

| | | |
|---|--|---|
| Post Box No.001, Sulochana Gardens, 10-4-104B Tenkasi Road, Ayikudy - 627 852. Tirunelveli District, Tamil Nadu, India. Phone: 04633 - 249170, 249180. Email: mail@amarseva.org Website: www.amarseva.org | Amar Seva Sangam (A registered Charitable Society for Rural Poor and Disabled) Child Progress Report Half yearly Mar - 2017 | Name of Child: A. Muthu bhavani. Name of Sponsor: Shaji Nadarajalingam Yearly Sponsorship |
|---|--|---|

| Date of Entry to ASSA | Date of HCI Sponsorship | Sex | Age | Date of Birth | Standard | Nature of Disability | Service Provided |
|-----------------------|-------------------------|-----|------|---------------|-------------------|----------------------|---|
| 1.7.2007 | Nov 2009 | F | 14.5 | 26.06.2002 | Special Education | Mental Retardation | Special Education at Special Education Centre |

Sponsorship Remarks:

Discharge Remarks:

Family Details:

| | | |
|------------------------------|--------------------------|-----------------------------|
| Name of the Child | A. Muthu Bhavani | |
| Date of Birth | 26.06.2002 | |
| Date of Joining | 01.07.2007 | |
| Nature of Disability | Mental Retardation | |
| Father's Name | Mr. Arumugasamy | |
| Mother's Name | Mrs.Thangam | |
| No of Children in the Family | 2 | A. Muthubhavani + 1 brother |
| Father's Profession | Coolie | |
| Economic Condotion | Poor | |
| Address Residence | S/O Mr. Arumugasamy | |
| | Yathavar Street,Idaikal. | |

Medical Report

| | | | |
|------------------------|-------------------------|-----------------|--------------------------|
| Height/ Weight | Current Report | Previous Report | Initial stage report |
| | 153cm/40kg | 153Cm / 38kg | 150Cm / 31kg |
| Exercises Given | Appliances Given | | Physical Progress |
| Yoga Training | Nil | | Physically Normal. |

| | | | | |
|--|---|---|---------------------------|---------------------|
| Class(*) | Autism | | | |
| Report Period | Sep 2016 to Mar 2017 | | | |
| Severity of Intellectual Disability | <i>Moderate Intellectual disability</i> | | | |
| Assessment (** - % represents assessment based on normal development of 100%) | | Sep 2007 (Initial assessment**) | Sep 2016 (%) | Mar 2017 (%) |
| | 1.Motor Skills | 27.5 | 63 | 63 |
| | 2.Activities of Daily Living | 42 | 48.5 | 48.5 |
| | 3.Communication | 34 | 49 | 51.5 |
| | 4.Reading/ Writing | 12 | 27.5 | 33.5 |
| | 5.Number/ Time | 21.5 | 24 | 24 |
| | 6.Domestic / Social Skills | 26.5 | 29 | 31 |
| | 7.Pre Vocational / Money Concept | 11.5 | 20.5 | 22.5 |
| Extra Curricular / Participation | Nature of Program | No. of program participation | Prizes / Recognitions won | |
| | Cultural | - | - | |
| | Sports | - | - | |
| | Drawing | - | - | |
| Progress Report | Since joining, she has improved 7.50% on average out of seven areas in period of 30 months based on BASIC-MR Scale provided by NIMH. | | | |
| Comments | At present we are teaching <ul style="list-style-type: none"> • Match identical number of concrete objects. • Match five three letter words • Fold own clothing. • Sweep floor using a broom • Follow adjectives like" big, small, up, down. | | | |

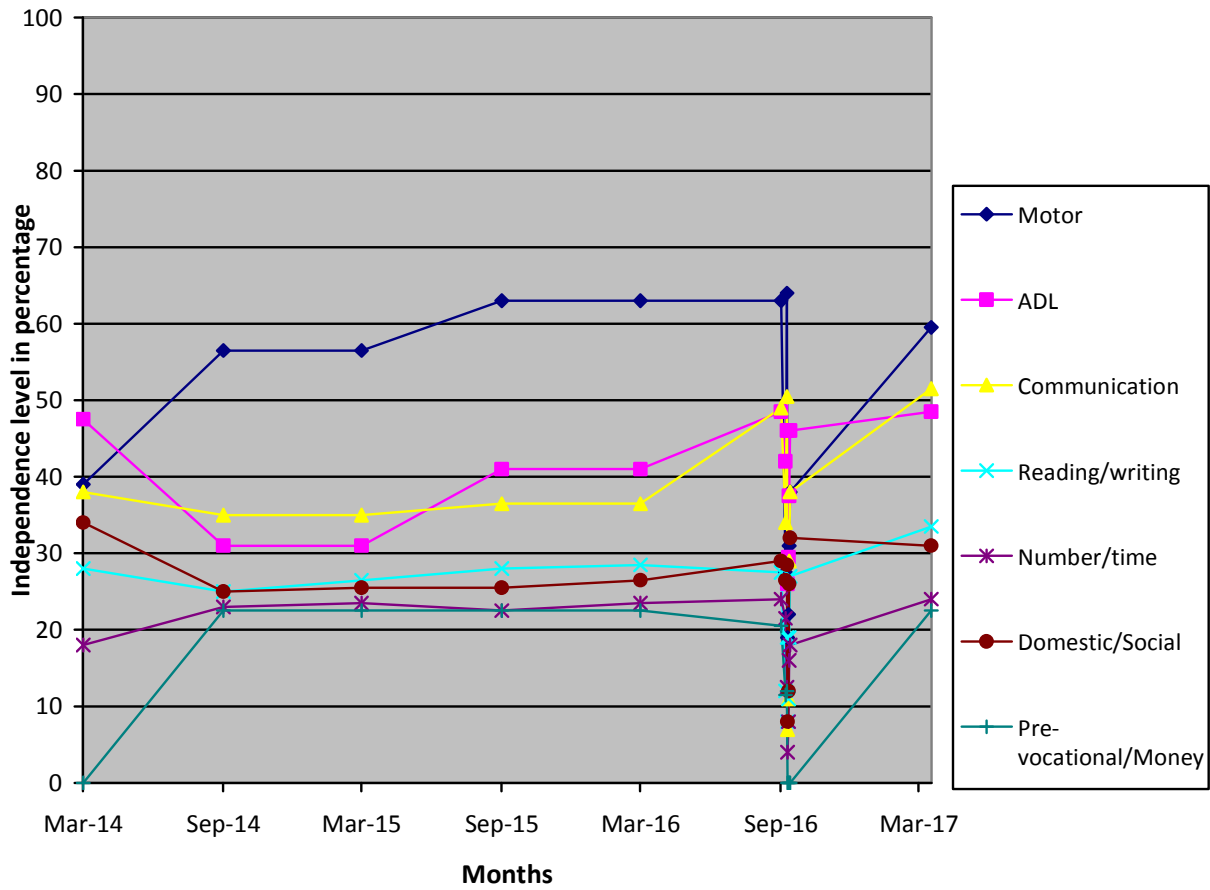

(*) Pre-Primary (3-6 yrs of age)
 Primary (6-10 yrs of age)
 Secondary (11-14 yrs of age)
 Pre-vocational (15-18 yrs of age)
 Autism (Children affected with Autism Spectrum Disorders)

(**) % represents assessment based on normal development of 100%.

Note: While joining the child was assessed with UPANAYAN SCALE, from Sep-2014 the assessment scale was changed to BASIC-MR.